TRUE WIRELESS EARBUDS

BLUETOOTH TOUCH SENSITIVE AND STYLISH

MAX. 30HRS* Play Time!

ERGONOMIC Design

The Doss range of ICON true wireless earbuds is sound in motion at it's most stylish. With it's highly aesthetic and ergonomic shape, the earbud is specifically designed for a organic fit. Giving you a more natural experience when you're listening to music on the go. Available in four different colours, these wireless earbuds boast uncompromising quality in sound and design.

FEATURES

- *Maximum 30 hours play time, (6hrs per charge using case 4x)
- Play/pause music, answer/end calls with high sensitive touch control
- Plays music via Bluetooth 5.0 (Up to 10m from source device)
- Richly detailed, perfectly balanced sound
- Waterproof: IPX5 rating
- Available in 4 different colours

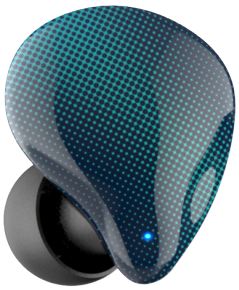





T33BLK
20519020



T33RED
20519022



T33BLU
20519024

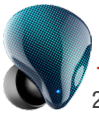

T33GRN
20519026

Style personified

Uniquely crafted for a snug fit. So lightweight and comfortable, you forget you're wearing them!



SPECIFICATIONS

Charge Time:	Earbuds: ≥ 2 Hours, Case: ≥ 4 Hours
Play Time:	30 Hours. 6 Hours per case charges (4x)
Standby Time:	120 Hours
Driver Unit (Full Range):	2x 6mm
Dimensions (Earbuds):	26 x 21 x 25mm
Weight (Earbuds):	9.2g
Battery Type:	Earbuds: 2x 55mAh, Case: 3.7V 500mAh
Input:	DC 5V 1A



CONTENTS

1x pair of DOSS ICON earbuds
1x charging case
1x USB type-C lead
1x pair (per size) S/M/L ear tips
1x User manual



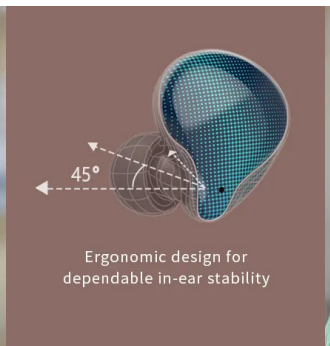

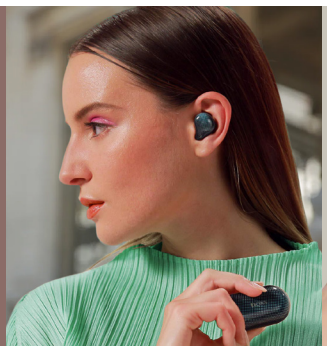

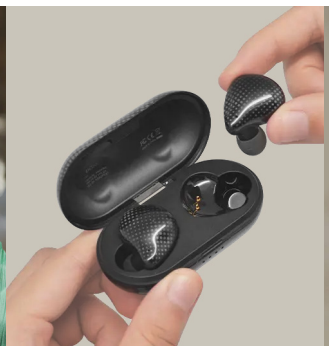



Free Call: 1800 337 366
Free Fax: 1800 659 963
e-mail: info@doss.com.au
web: www.doss.com.au